

Patient report

Bio-Rad DATE: 01/07/2019
D-10 TIME: 02:16 PM
S/N: #DJ4I016123 Software version: 4.20-2
Sample ID: 10390351
Injection date 01/07/2019 02:06 PM
Injection #: 28 Method: HbA1c
Rack #: --- Rack position: 4

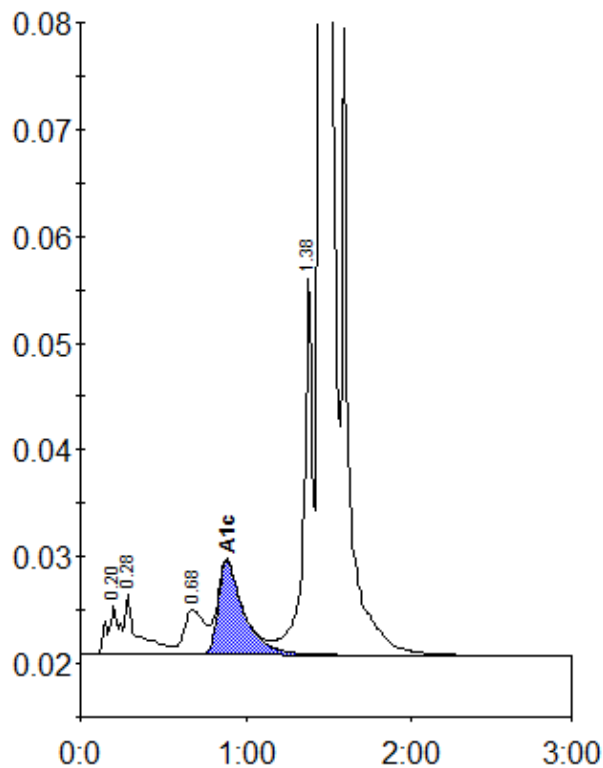

Peak table - ID: 10390351

Peak	R.time	Height	Area	Area %
A1a	0.20	4537	22842	0.8
A1b	0.28	5710	30575	1.1
LA1c/CHb-1	0.68	4200	36326	1.3
A1c	0.88	8773	94015	4.9
P3	1.38	35367	138657	5.1
A0	1.45	757982	2401544	88.2
Total Area:			2723960	

Concentration:	%
A1c	4.9